

Buy to let

Regulatory decision chart

To determine if a BTL or CBTL product is appropriate, for a property inhabited as a dwelling on a rental agreement

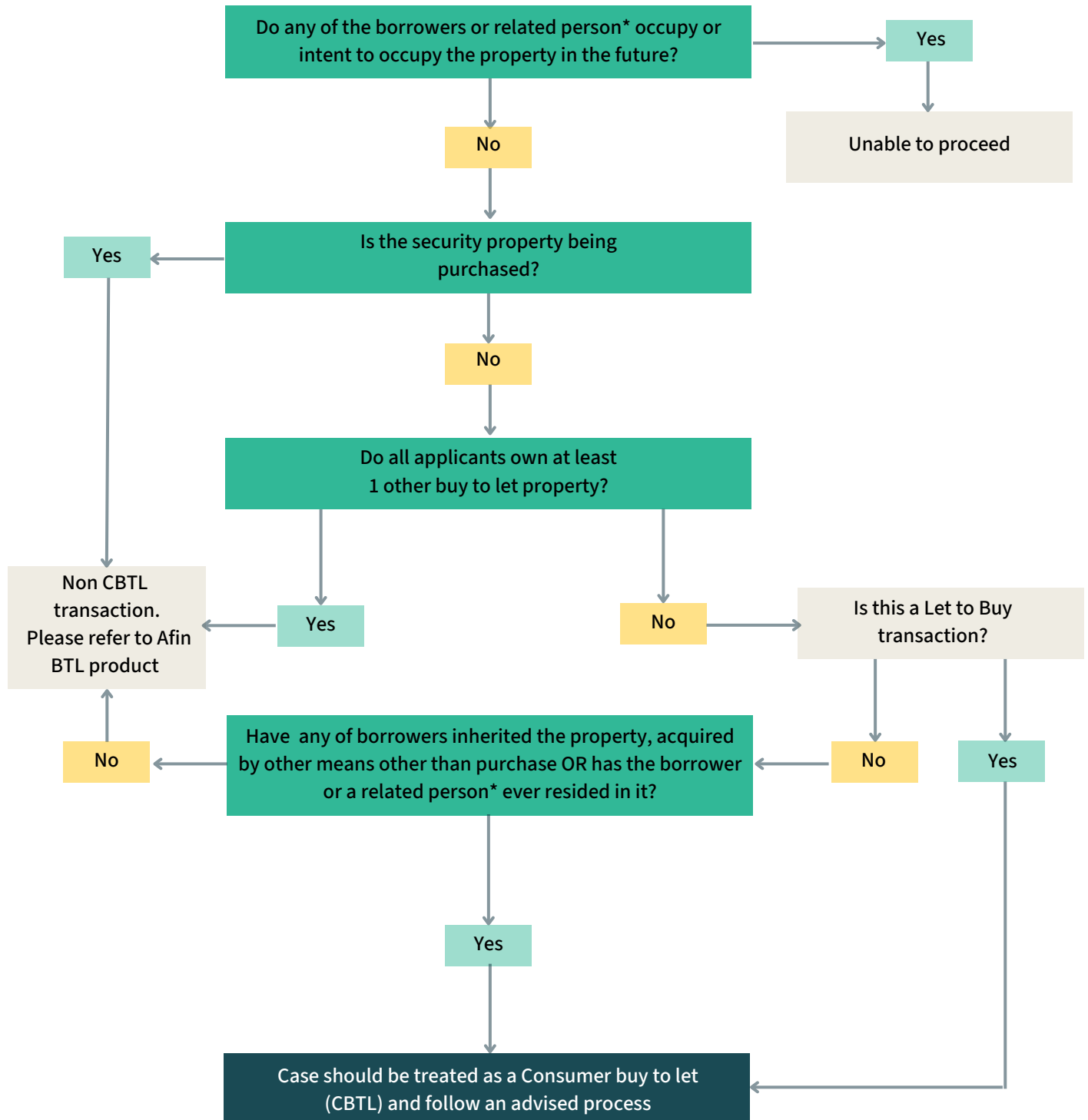

*Related person definition:

The applicants' children, grandchildren, parent(s), grandparent(s), sibling, husband, wife, civil partner or any other person with whom they have a relationship that is similar to a husband, wife or civil partner.

For Intermediary use only.

This document is for information and education purposes only, it should not be construed as or relied on as advice. The information is provided to you in your professional capacity to aid supporting your decision-making process when advising or recommending regulated and unregulated Mortgages to customers.

Afin Bank is authorised by the Prudential Regulation Authority and regulated by the Financial Conduct Authority and the Prudential Regulation Authority. Our Financial Services Register number is 1004742.